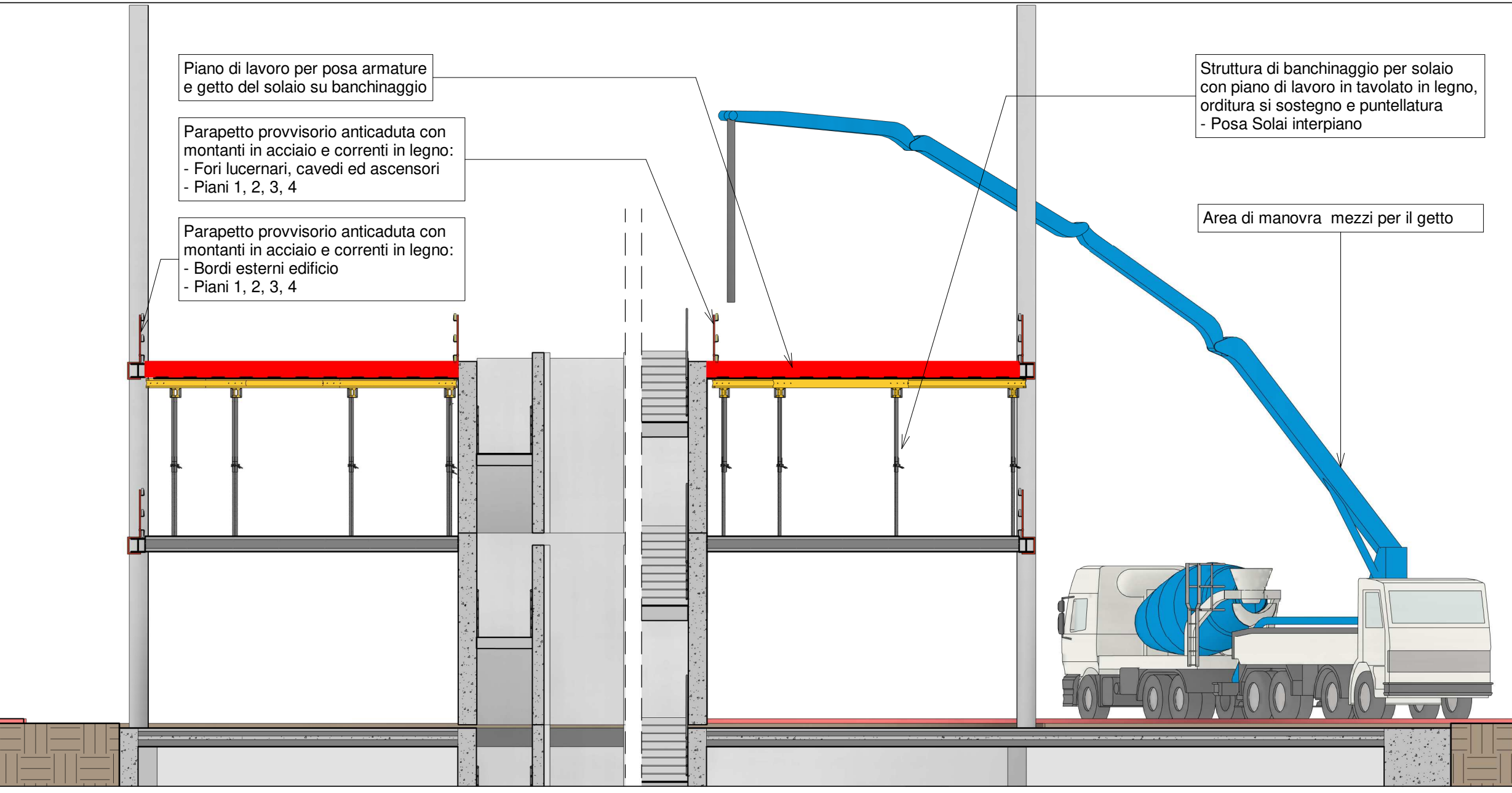DETTAGLIO 2 - Sezione tipo - Fase di getto del solaio